

Delegated Decision

30 August 2024

Temporary Traffic Regulation Order

Ordinary Decision/Key Decision No.



Report of NEIGHBORHOODS AND CLIMATE CHANGE

Paul Anderson – Strategic Highways Manager, Technical Services

Electoral division(s) affected:

Evenwood

Purpose of the Report

To consider a request for temporary traffic regulation by Order on Monday 30 September 2024 at A68 Bildershaw, Bishop Auckland for the purpose of new electric supply works.

Recommendation

It is recommended that the Council exercises its powers under the Road Traffic Regulation Act 1984 to effect a Temporary Traffic Regulation Order to facilitate the proposed works.

Background

New electric supply works are proposed to be undertaken.

Options

Other traffic management arrangements have been considered and the most appropriate method is for temporary 40 mph speed restriction.

Recommendation

The recommendation is approved and that following, consultations with the Chief of Police, arrangements be made to progress the advertising of Public Notices and sealing of an Order.

Contact: Nicola Longstaff

Tel: 03000 263679

Appendix 1: Implications

Legal Implications

TTRO checked, prepared and advertised via Legal Services

Finance

Costs to be charged to the scheme/applicant.

Consultation

Chief of Police, Local Members, Public Transport Providers (via the Public Transport Team)

Equality and Diversity / Public Sector Equality Duty

N/A

Human Rights

No impact

Crime and Disorder

N/A

Climate Change

N/A

Staffing

Network Management Team

Accommodation

N/A

Risk

N/A

Procurement

Advertising in a public newspaper with costs recharged to the scheme/applicant.

Unit 8a
 Bowburn South Industrial Estate
 Bowburn
 County Durham
 DH6 5AD
 Tel NE: 0191 415 5995
 N-Yorkshire: 01423 358 008
 Email: info@expresstm.co.uk

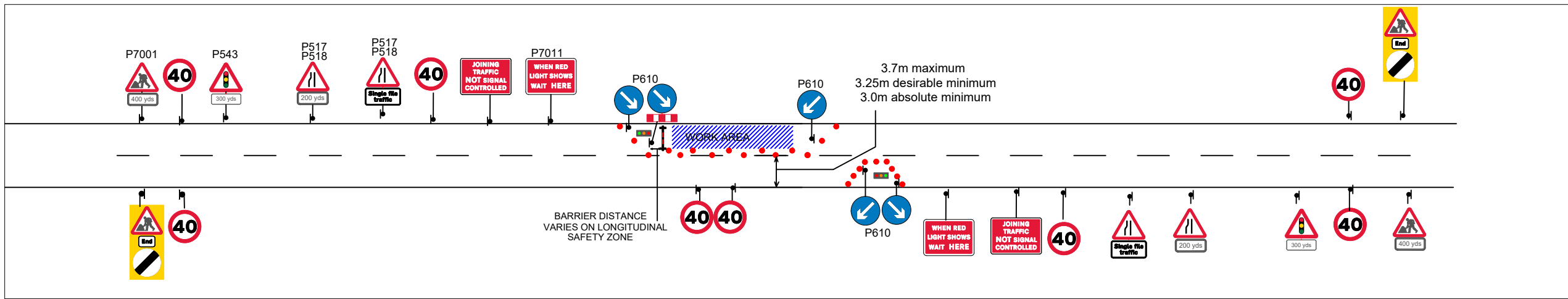
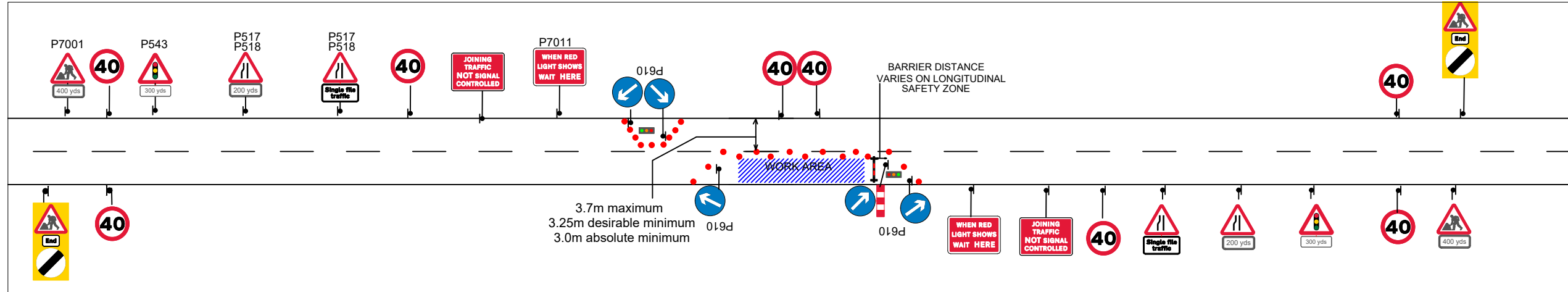
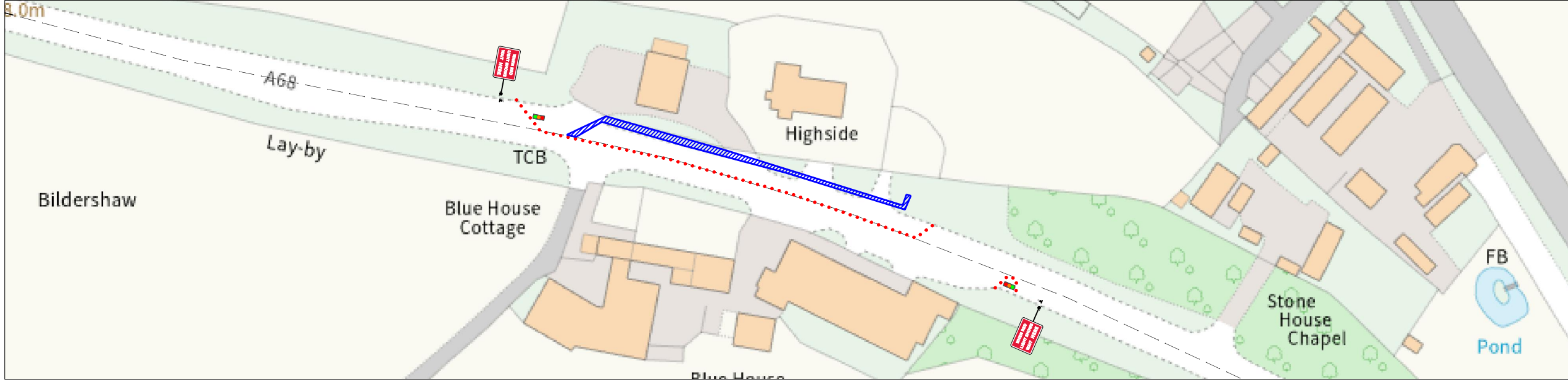
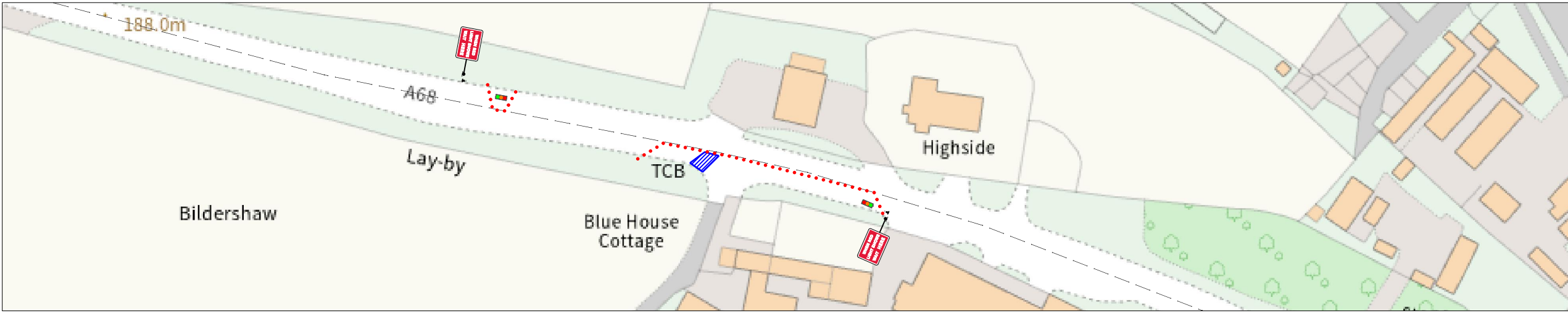

Drawing Title:	2 WAY
Drawn By:	MT
Checked By:	I PARRY
Date:	02/08/2024
Scale:	Not to Scale

- Key:
- Road Closure
 - No Parking Cone
 - Traffic Sign
 - Traffic Cone
 - Pedestrian Barrier
 - Works Area
 - Traffic Signals to Diagram 3000.1
 - RAMP Kerb Ramp

Notes:
 THIS DRAWING MAY BE USED ONLY FOR THE PURPOSE INTENDED AND ONLY WRITTEN DIMENSIONS SHALL BE USED.

All Temporary traffic management shall be in accordance with Chapter 8 of the Traffic Signs Manual 2009.

Traffic Timings may alter depending on site traffic count and conditions.

Site Address: Bildershaw Bank, West Auckland, Bishop Auckland DL14 9PL	Speed Limit:
--	----------------------

Drawing No: ETM24-NE-432